

- LEGEND:**
- MODULE BOUNDARY
  - EXISTING INDEX CONTOUR
  - EXISTING INTERMEDIATE CONTOUR
  - EXISTING LANDFILL GAS HEADER, ABOVE GRADE
  - EXISTING LANDFILL GAS HEADER, BELOW GRADE
  - EXISTING HORIZONTAL COLLECTOR
  - EXISTING HORIZONTAL COLLECTOR LATERAL CONNECTION
  - EXISTING VERTICAL WELL, REMOTE WELL HEAD
  - EXISTING VERTICAL WELL, ABOVE GRADE
  - EXISTING REDUCER
  - EXISTING LEACHATE SUMP
  - EXISTING VALVE
  - EXISTING CHECK VALVE
  - EXISTING LFG WELL AND COLLECTOR CONTROL MANIFOLD
  - EXISTING WELLHEAD NOT CONNECTED TO HEADER
  - EXISTING SUMP
  - EXISTING BLIND FLANGE
  - EXISTING CONDENSATE DRAIN LINE, ABOVE GRADE
  - EXISTING NORMALLY OPEN VALVE
  - EXISTING NORMALLY CLOSED VALVE
  - EXISTING CAP
  - EXISTING ROAD CROSSING
  - PROPOSED LFG VERTICAL WELL
  - PROPOSED REDUCER
  - PROPOSED ROAD CROSSING
  - PROPOSED LANDFILL GAS PIPE, ABOVE GRADE
  - PROPOSED LANDFILL GAS PIPE, BELOW GRADE

MATCHLINE - SHEET 4

ISSUED FOR BIDDING

REV	DATE	DESCRIPTION	DWN BY	DES BY	CHK BY	APP BY
1	05/20/2025	DRAWN BY: CME/CDH DESIGNED BY: CME			CME	PJS

**TETRA TECH**

ALL PROFESSIONAL ENGINEERING WORK IS REVIEWED BY A LICENSED PROFESSIONAL ENGINEER UNDER THE SUPERVISION OF A LICENSED PROFESSIONAL ENGINEER.

MONTEREY REGIONAL WASTE MANAGEMENT DISTRICT  
MONTEREY COUNTY, CALIFORNIA

**2025 GCSS IMPROVEMENTS - PHASES I AND II**  
**CONSTRUCTION SITE PLAN- PHASE I**

SHEET NO.  
**4**

PROJECT NO.  
2024-4028

This drawing represents the intellectual property of Tetra Tech. Any modification to the original design must be approved by Tetra Tech. No part of this drawing may be reproduced or transmitted in any form or by any means electronic or mechanical, including photocopying, recording, or by any information storage or retrieval system, without prior written permission of Tetra Tech.

1" = 100'  
1/2" = 50'  
0' = 0'

PROJECT: 2025 GCSS IMPROVEMENTS - PHASES I AND II  
SHEET: 5  
DATE: 05/20/2025  
DRAWN BY: CME/CDH  
CHECKED BY: CME  
APPROVED BY: PJS

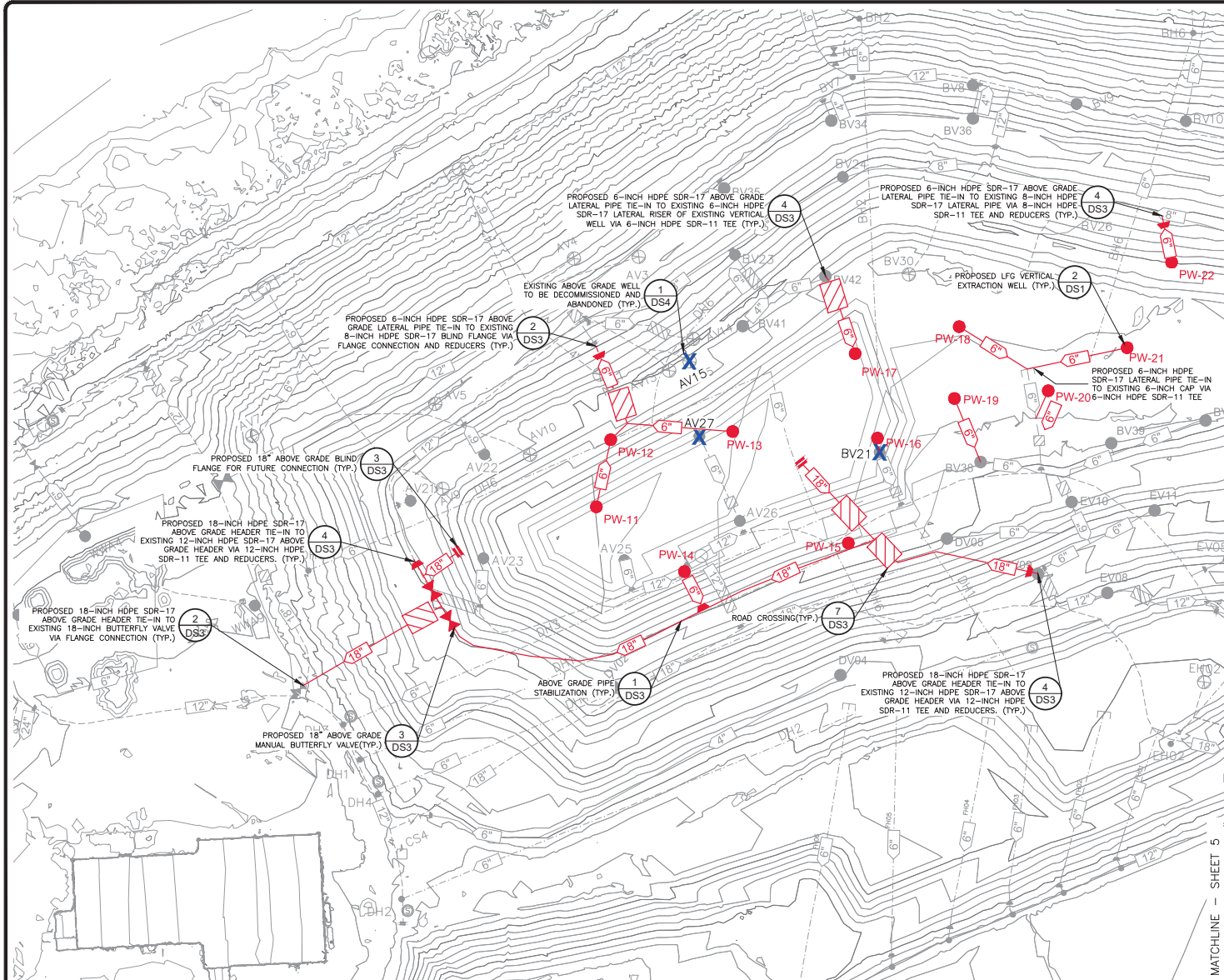

MATCHLINE - SHEET 5



0 100 200  
SCALE IN FEET

- LEGEND:**
- MODULE BOUNDARY
  - EXISTING INDEX CONTOUR
  - EXISTING INTERMEDIATE CONTOUR
  - EXISTING LANDFILL GAS HEADER, ABOVE GRADE
  - EXISTING LANDFILL GAS HEADER, BELOW GRADE
  - EXISTING HORIZONTAL COLLECTOR
  - EXISTING HORIZONTAL COLLECTOR LATERAL CONNECTION
  - EXISTING VERTICAL WELL, REMOTE WELL HEAD
  - EXISTING VERTICAL WELL, ABOVE GRADE
  - EXISTING REDUCER
  - EXISTING LEACHATE SUMP
  - EXISTING VALVE
  - EXISTING CHECK VALVE
  - EXISTING LFG WELL AND COLLECTOR CONTROL MANIFOLD
  - EXISTING WELLHEAD NOT CONNECTED TO HEADER
  - EXISTING SUMP
  - EXISTING BLIND FLANGE
  - EXISTING CONDENSATE DRAIN LINE, ABOVE GRADE
  - EXISTING NORMALLY OPEN VALVE
  - EXISTING NORMALLY CLOSED VALVE
  - EXISTING CAP
  - EXISTING ROAD CROSSING
  - PROPOSED LFG VERTICAL WELL
  - PROPOSED REDUCER
  - PROPOSED ROAD CROSSING
  - PROPOSED LANDFILL GAS PIPE, ABOVE GRADE
  - PROPOSED LANDFILL GAS PIPE, BELOW GRADE
  - EXISTING WELL TO BE ABANDONED
  - PROPOSED VALVE
  - PROPOSED BLIND FLANGE

ISSUED FOR BIDDING

REV	DATE	DESCRIPTION	DWN BY	DES BY	CHK BY	APP BY
1	05/20/2025	DRAWN BY: CME/CDH DESIGNED BY: CME			CME	PJS



MONTEREY REGIONAL WASTE MANAGEMENT DISTRICT  
MONTEREY COUNTY, CALIFORNIA

2025 GCSS IMPROVEMENTS - PHASES I AND II  
CONSTRUCTION SITE PLAN- PHASE II

SHEET NO.  
**5**  
PROJECT NO.  
2024-4028

This drawing represents intellectual property of Tetra Tech. Any modification to the original drawing without the written approval of Tetra Tech is prohibited. The user of this drawing assumes all liability for any errors or omissions. The user of this drawing assumes all liability for any errors or omissions.

Diagram illustrating the cross-section of a wellhead installation, showing various layers and components:

- Top Layer:** LFG MEMBRANE WELL SEAL (DS2).
- Reinforcement:** WELL BORE REINFORCEMENT GATE (DS2).
- Soil Layers:** ON-SITE SOIL, APPROVED BY ENGINEER.
- Geotextile:** BENTONITE - BAROID BENSEAL OR EQUAL. FULLY HYDRATE PRIOR TO INSTALLATION, 3' MINIMUM.
- Perforated Pipe:** PERFORATED PIPE (DS1).
- Gravel/Geotextile:** 8 OZ / SY NON-WOVEN GEOTEXTILE. CUT INTO 3' X 3' DIA. CIRCLES, WEIGHT, AND DROP INTO PLACE UNTIL ROCK IS COMPLETELY COVERED.
- Crushed Rock:** 1" - 3" CRUSHED NON-CARBONATE ROCK OR GRAVEL WITH MINIMAL FINES AS APPROVED BY OWNER/ENGINEER.
- End Cap:** 6" HDPE SDR-11 END CAP.
- Dimensions:**
  - Overall height: 15' MIN.
  - Wellhead diameter: 36".
  - Vertical dimensions: 5', 2', 2', 5'±, 2', 2', 2'.
  - Horizontal dimensions: 15' MIN., 36".
- Labels:** WASTE, COVER, TOP OF LINER SYSTEM.

1.  $D_R$  = DEPTH OF REFUSE  
 $D_B$  = DEPTH OF BORING  
 $D_S$  = DEPTH OF SOLID PIPE (BELOW GRADE) - 35 FEET MINIMUM  
 $D_P$  = LENGTH OF PERFORATED PIPE

- ### TYPICAL LFG EXTRACTION WELL

SCALE: NOT TO SCALE

Example Only: Not For Construction.